WOLF TRAP OPERA COMPANY ❧ SUMMER 2013

FIRST LOOK

2013 FILENE YOUNG ARTISTS

Mireille Asselin,
soprano
Ottawa, Ontario, Canada

Ying Fang,
soprano
Ningbo, China

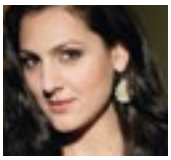

Maya Lahyani,
mezzo-soprano
Hod-HaSharon, Israel

Benjamin Bliss,
tenor
Prairie Village, KS

Norman Garrett,
baritone
Lubbock, TX

Nicholas Pallesen,
baritone
Riverside, CA

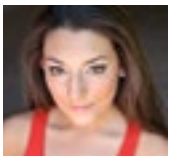

***Andrea Carroll,**
soprano
Bethesda, MD

Ryan Speedo Green,
bass-baritone
Suffolk, VA

Brenton Ryan,
tenor
Sedalia, MO

Brandon Cedel,
bass-baritone
Hershey, PA

Matthew Grills,
tenor
Sandy Hook, CT

***Aaron Sorensen,**
bass
Omaha, NE

***Craig Colclough,**
bass-baritone
Claremont, CA

Suzanne Hendrix,
mezzo-soprano
Charles City, IA

Carolyn Sproule,
mezzo-soprano
Montreal, Quebec, Canada

Tracy Cox,
soprano
Dallas, TX

Steven LaBrie,
baritone
Dallas, TX

***Corinne Winters,**
soprano
Frederick, MD

Juan José de Léon,
tenor
Corpus Christi, TX

Kiri Deonarine,
soprano
Fair Lawn, NJ

*returning artist

2013 STUDIO ARTISTS

Sopranos
Anush Avetisyan
Vanessa Becerra
*Shannon Jennings
*Courtney Johnson

Mezzo-sopranos
Emily Moses
Chaazi Munyanya
Grace Newberry
*Alexandra Rodrick

Tenors
Alec Carlson
Miles Mykkanen
Brandon Russell
Brian Yeakley

Baritones/Basses
Nicholas Brownlee
Ben Edquist
Harry Greenleaf
*Brian Vu

WOLF TRAP Opera Company

Wolf Trap Foundation for the Performing Arts
1645 Trap Road ❧ Vienna, Virginia 22182 ❧ www.wolftrap.org

Wolf Trap Foundation is a 501(c)(3) nonprofit organization. Please support us at www.wolftrap.org/donate

Please join us for our upcoming performances and events...

2013 SUMMER SEASON: Journeys of the Heart

OPERAS

JR **Rossini • *The Journey to Reims***
June 21, 23(m) & 29 (in Italian)
New Production • The Barns at Wolf Trap

LT **Verdi • *La traviata***
July 19 (NSO@Wolf Trap) (in Italian)
New Operascape Production • Filene Center

F **Verdi • *Falstaff***
August 9, 11(m), 14 & 17 (in Italian)
New Production · The Barns at Wolf Trap

CONCERTS & RECITALS

WW ***Wonders To Wander To***
A Recital with Steven Blier
July 6 & 7 · The Barns at Wolf Trap

CB ***Carmina Burana***
July 12 (NSO@Wolf Trap) · Filene Center

AJ ***Aria Jukebox***
July 14 • The Barns at Wolf Trap

VC ***Vocal Colors***
July 25 • The Phillips Collection

LEARN MORE

O ***Inside the Opera* Preshow Talks**
Free! One hour before each Barns opera performance • Center for Education

IO ***Instant Opera!* Opera by Mad Libs**
July 11 & 12
Children's Theatre-in-the-Woods
Tickets available May 4.

OLP **Opera Learner's Permit: *The Journey to Reims***
June 25 • The Barns at Wolf Trap
(Registration information available in April)

BY INVITATION

SS ***Studio Spotlight* Scenes Program**
July 21
For opera supporters: Call (703) 255-1954 or email give@wolftrap.org for more information.

JUNE 2013

Sun.	Mon.	Tues.	Wed.	Thurs.	Fri.	Sat.
					21 O JR	
23 O JR		25 OLP				29 O JR

JULY 2013

Sun.	Mon.	Tues.	Wed.	Thurs.	Fri.	Sat.
						6 WW
7 WW				11 IO	12 IO CB	
14 AJ					19 LT	
21 SS				25 VC		

AUGUST 2013

Sun.	Mon.	Tues.	Wed.	Thurs.	Fri.	Sat.
					9 O F	
11 O F			14 O F			17 O F

Learn more at www.wolftrap.org/wtoc

Join today at www.wolftrap.org/membership